

ALWAYS NEW!
TOKYU
GARDEN CITY
=



TOKYU GARDEN CITY

SERVICED APARTMENTS



An aerial photograph of a city, likely Tokyo, with a green overlay. The image shows a dense urban area with various buildings, roads, and green spaces. The text is overlaid on the right side of the image.

About Us

Tokyu Gardens city is the city that was built up and managed by Becamex Tokyu Co.,Ltd which is joined venture between Tokyu Cooperation group and Becamex IDC. From the establishment date until now we are developing and managing many projects including Apartment, Townhouse, Resident House, Food Court, and Mopping mall...

“Our Mission Statement is to create a beautiful living environment where everyone can pursue individual happiness in a harmonious community”

A part of our project is **Serviced Apartments** which provide convenience & comfort for Tenants.

With high quality service and management of the developer will be provide for tenants in Vietnamese and Japanese lifestyle.

Service Apartments are ideal for business travelers, groups of friends, families and couples looking for independence and flexibility. Apart from more space, they give you a great base to enjoy life like a local with all the amenities of the neighborhoods on your doorstep.

Our Projects



SORA gardens I



SORA gardens II



MIDORI PARK HARUKA

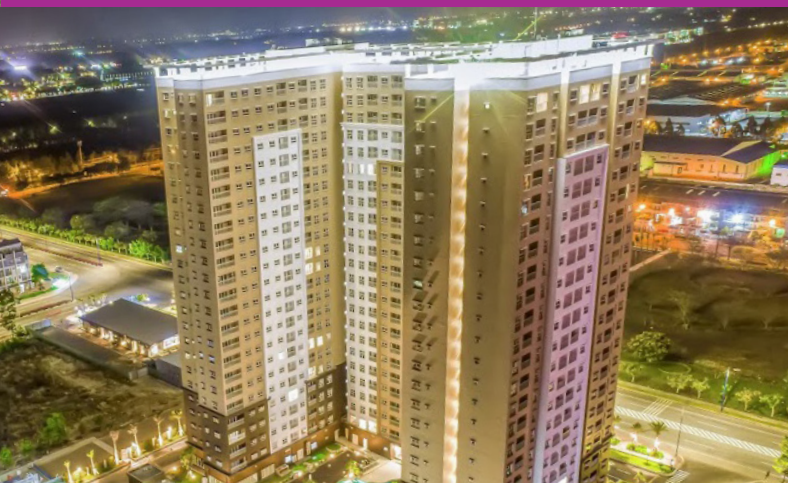

MIDORI PARK The VIEW



MIDORI PARK The GLORY



SORA gardens I

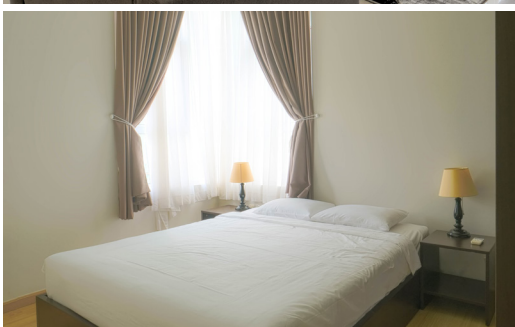



Located at the gateway of Binh Duong New City, SORA gardens is a project that forms the basis of TOKYU Garden City. The design concept of this area is “Center of FUN”, which is a unique design that makes the best use of the curvaceous beauty.

Residents here can enjoy the magnificent gardens space inside the building and even the lush views of Binh Duong New City. High-quality services and management that incorporate Japanese ideas are also planned, and residents of SORA gardens can also enjoy variety of conveniences.



SORA gardens II

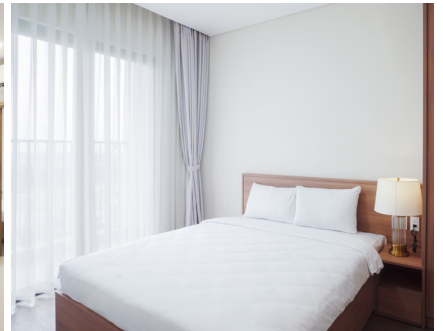



MIDORI PARK HARUKA

This project's catchphrase is *"Living in the Green"*, which refers to the life surrounded by fine environment of not only just having green, but also having clean water and seasonal flowers, cozy community spaces, being guarded by supreme security system, and needless to say being proud of our high-quality-houses.

We always make effort to provide excellent township based on know-how and hospitality which we've experienced and acquired in Japan. BECAMEX TOKYU provides all residents safety, trust, and the most advanced lifestyle in Binh Duong, Vietnam.



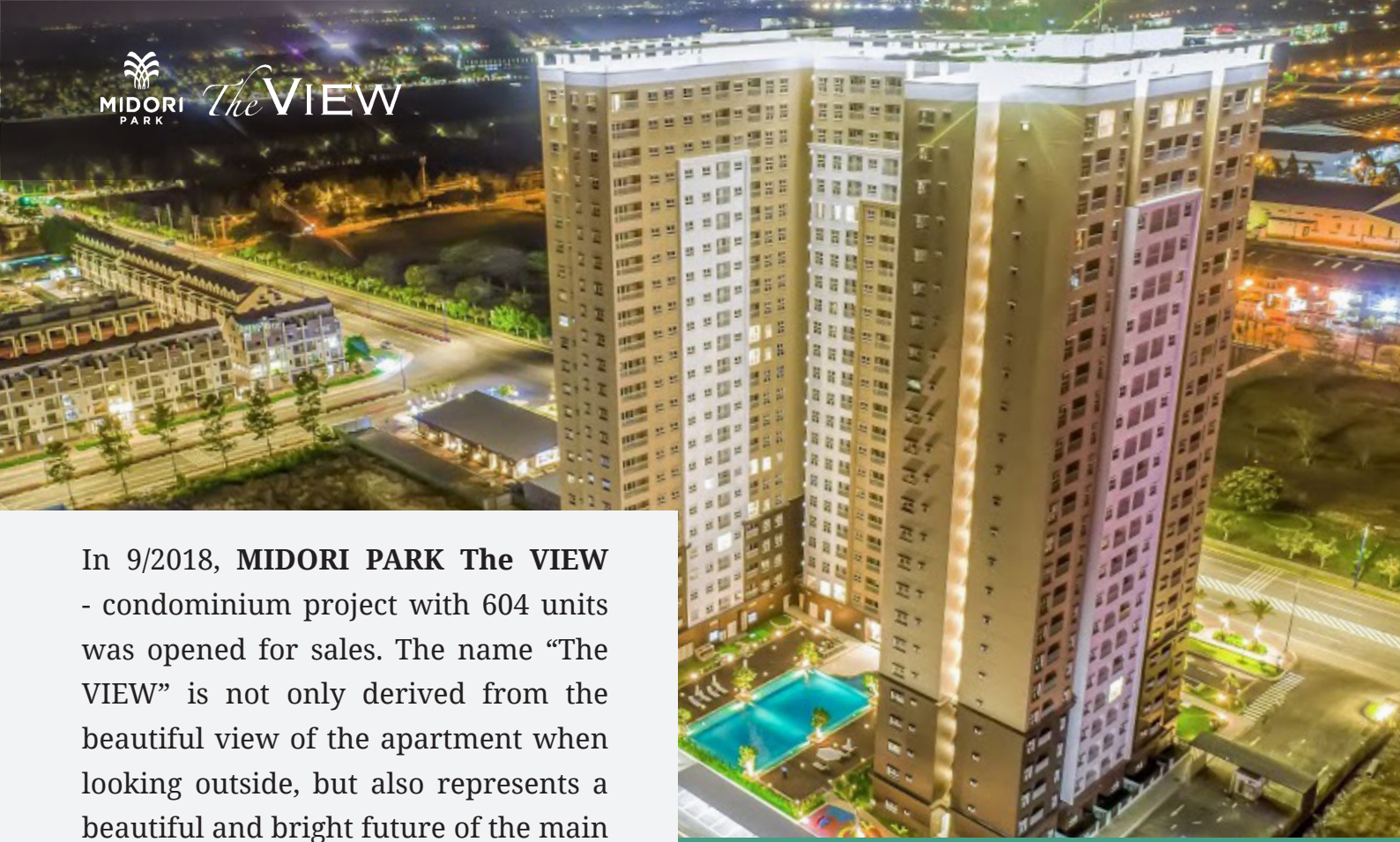

In 9/2018, MIDORI PARK The VIEW - condominium project with 604 units was opened for sales. The name “The VIEW” is not only derived from the beautiful view of the apartment when looking outside, but also represents a beautiful and bright future of the main residents who are young families.

MIDORI PARK The VIEW



“The VIEW” is equipped with swimming pool, sky rounge, high-quality guest room for residents which is a new element in Vietnam, and has a Japanese quality operation system.

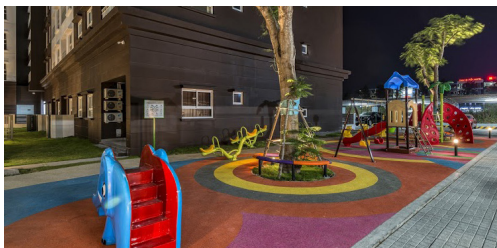



The Project consists of 24-floor buildings which is around 1,000 high quality apartment units. With the concept of “Large-scale residence for the upper middle class customers who want to spend relaxing time with their families”, **BECAMEX TOKYU** is developing a building that has “a variety of common facilities” as well as the “elegant design”. Moreover, cloud Wi-Fi system provided by NTT e-Asia Corporation, a member of NTT Group, will be installed in the common facilities, adapting all types of working style. This is the very first apartment in Vietnam that provides a “co-working space” for the residents.

The GLORY is currently for sale for both living and investment purpose. Apartment for rent will be available soon. Please do not hesitate to contact us for consultation!



An aerial architectural rendering of a modern commercial development. The scene features a large stadium with a distinctive, curved, ribbed roof structure in the center. To the right, a tall, cylindrical skyscraper with a textured facade stands prominently. The surrounding area is filled with various commercial buildings, parking lots, and landscaped green spaces with trees. The entire image is overlaid with a semi-transparent blue filter. The text 'COMMERCIAL FACILITIES' is centered in the middle of the image in a bold, white, sans-serif font.

COMMERCIAL FACILITIES

SORA gardens

COMMERCIAL FACILITIES



* 위 이미지는 콘셉트 설계와 다를 수 있습니다.
* The image above may be different from the actual image.





SORA gardens SC



SKATE PARK



FUTSAL COURT



COMMUNITY GARDEN



SORA gardens Links



HIKARI FOODCOURT



STARBUCK COFFEE



PIZZA 4P's



SUSHI REN



ROBATA AN



PHO DINH



EL GAUCHO



MAISON MAROU



THE COFFEE HOUSE



CHUK COFFEE & TEA



GONGCHA



FAMILY MART



FAMILY MART



HIGHLAND COFFEE



SUKIYA



PIZZA HUT



ARTISAN BAKERY



JINGSUNDAE



HIKASA CAR WASH



SAKURA LAUNDRY

SAFE AND CONVENIENT LIFE

Professional reception team (8:00 AM to 17:00 PM)

24/7 Engineer team & Security system

Mother language support: Japanese, Korean, Taiwanese, English

Free Service: Gym Room, Swimming Pool, Kid plays round.

Free using Gogo bus around New city for Lunch and dinner time.

Free using Shuttle bus to Ho Chi Minh City every day.

Twin Doves Golf club near by

Urban Clinic

ALWAYS NEW!

TOKYU
GARDEN CITY



SHUTTLE BUS

To HO CHI MINH CITY



LIÊN HỆ ĐẶT XE TẠI LỄ TÂN TÒA NHÀ, HOTLINE hoặc SCAN mã QR bên dưới
Contact at reception counter, hotline or scan QR code for reservation

To Ho Chi Minh

Weekday		Thứ 2 - Thứ 6				
MIDORI PARK The VIEW	MIDORI PARK	SORA gardens	Ngã 4 Hàng Xanh	HÀM NGHỊ		
9:00	9:01	9:09	10:19	10:40		
13:05	13:06	13:14	14:24	14:45		

Weekend		Thứ 7 - CN				
MIDORI PARK The VIEW	MIDORI PARK	SORA gardens	Ngã 4 Hàng Xanh	HÀM NGHỊ		
9:00	9:01	9:09	10:19	10:40		
13:05	13:06	13:14	14:24	14:45		
15:30	15:31	15:39	16:49	17:10		

To Binh Duong

Weekday		Thứ 2 - Thứ 6				
HÀM NGHỊ	NGUYỄN HỮU CẢNH	Ngã 4 Hàng Xanh	SORA gardens	MIDORI PARK	MIDORI PARK The VIEW	
11:00	11:06	11:18	12:20	12:28	12:40	
15:05	15:11	15:23	16:25	16:33	16:45	

Weekend		Thứ 7 - CN				
HÀM NGHỊ	NGUYỄN HỮU CẢNH	Ngã 4 Hàng Xanh	SORA gardens	MIDORI PARK	MIDORI PARK The VIEW	
11:00	11:06	11:18	12:20	12:28	12:40	
15:05	15:11	15:23	16:25	16:33	16:45	
17:30	17:36	17:48	18:50	18:58	19:10	

ĐĂNG KÝ TẠI ĐÂY / REGISTER HERE

The VIEW

Reception working hour
08:00 - 17:00

☎ 0833 709 109



MIDORI PARK

Reception working hour
08:00 - 17:00

☎ 0931 53 22 53



SORA gardens I

Reception working hour
08:00 - 17:00

☎ 0919 31 22 31



SORA gardens II

Reception working hour
08:00 - 17:00

☎ 0813 644 109



Thời gian đặt xe (cả chiều đi và về) : trước 15:00 chiều hằng ngày, trước ngày khởi hành ít nhất một (01) ngày.

Booking time (embark & disembark) : before 3:00PM daily, at least one (01) day before departure date.

Vị trí điểm dừng đậu xe xin vui lòng xem mặt sau / Please see the back side for bus stop location



TWIN DOVES GOLF CLUB

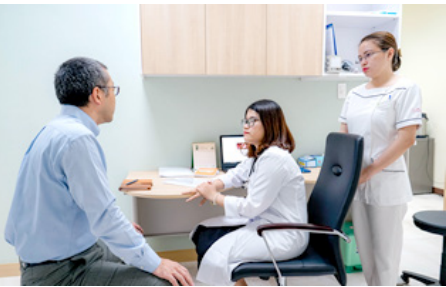

BEST PRICE BEST SERVICE

N.O	Project	Apartment Type	Area	Daily Rate VND/night	Monthly rate (USD/month)
1	SORA gardens I	1 Bedroom 3 bedrooms	67 m ² - 105 m ²	1,000,000 - 1,500,000	850 - 1,400
2	SORA gardens II	1 Bedroom 3 bedrooms	53 m ² - 108 m ²	N/A	980 - 1,500
2	MIDORI PARK the VIEW	Studio (3 bedrooms)	35 m ² - 101 m ²	950,000 - 1,500,000	900 - 1,500

**** Note:**

1. The price above is excluding VAT
2. The price is applied for 1 person/bed
3. Extra person will be charge: **200,000 VND/night/person** or **50USD/month/person**
4. Maximum capacity = number of bed x 2 persons (adult)

Service included:

Housekeeping 3 times/ week,
except Sunday and Holiday.

Linen service (towels changed every
2 days + bed sheet every week)

Internet (Wi-Fi)

Gas / Water

Management fee

Cable television

Electricity: limited to 1,000,000 VND / month (It is applied for monthly booking).
The over limited use will be charged fee.



JAPANESE LANGUAGES

Tel: 0914 487 786

Email: Japan@becamex-tokyu.com

KOREAN LANGUAGES

Tel: 0917 377 913

Email: korean@becamex-tokyu.com

TAIWANESE LANGUAGES

Tel: 0911154239

Email: taiwan@becamex-tokyu.com

HOTLINE 0843 119 109

ALWAYS NEW!

TOKYU
GARDEN CITY



BECADEX
TOKYU

